

5

10m

25

50

75

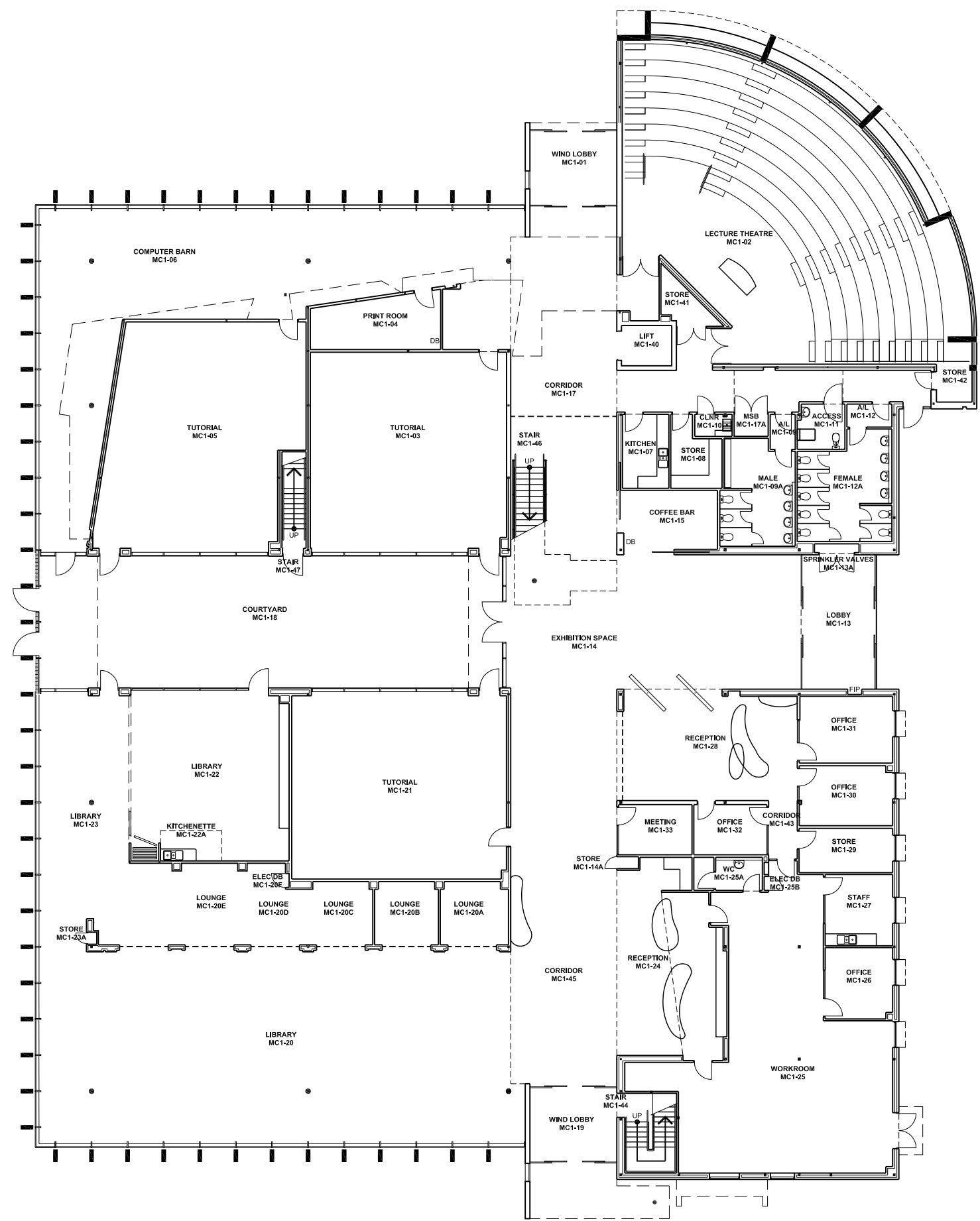

NOTES:
 Building Records drawings remain the property of the University of South Australia and must be returned upon request.
 These drawings may be inaccurate, and are subject to change without notice. Any errors and/or omissions should be reported to the Facilities Management Unit.



UNIVERSITY OF SOUTH AUSTRALIA

FACILITIES MANAGEMENT UNIT
 Level 2,
 101 Currie Street,
 Adelaide, SA 5000
 Phone 8302 2762
 Fax 8302 2708

**BUILDING RECORDS
 MAWSON LAKES CAMPUS**

Building
**MAWSON CENTRE
 BUILDING MC
 LEVEL 01**

Scale: Refer to Scale Bar
 Drawn: J Hvalica
 Last Update: 02/08/2010

Drawing No.: **A547PL01 - W**
 Revision: **F**

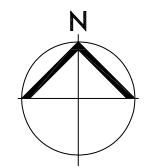

5 10m 25 50 75

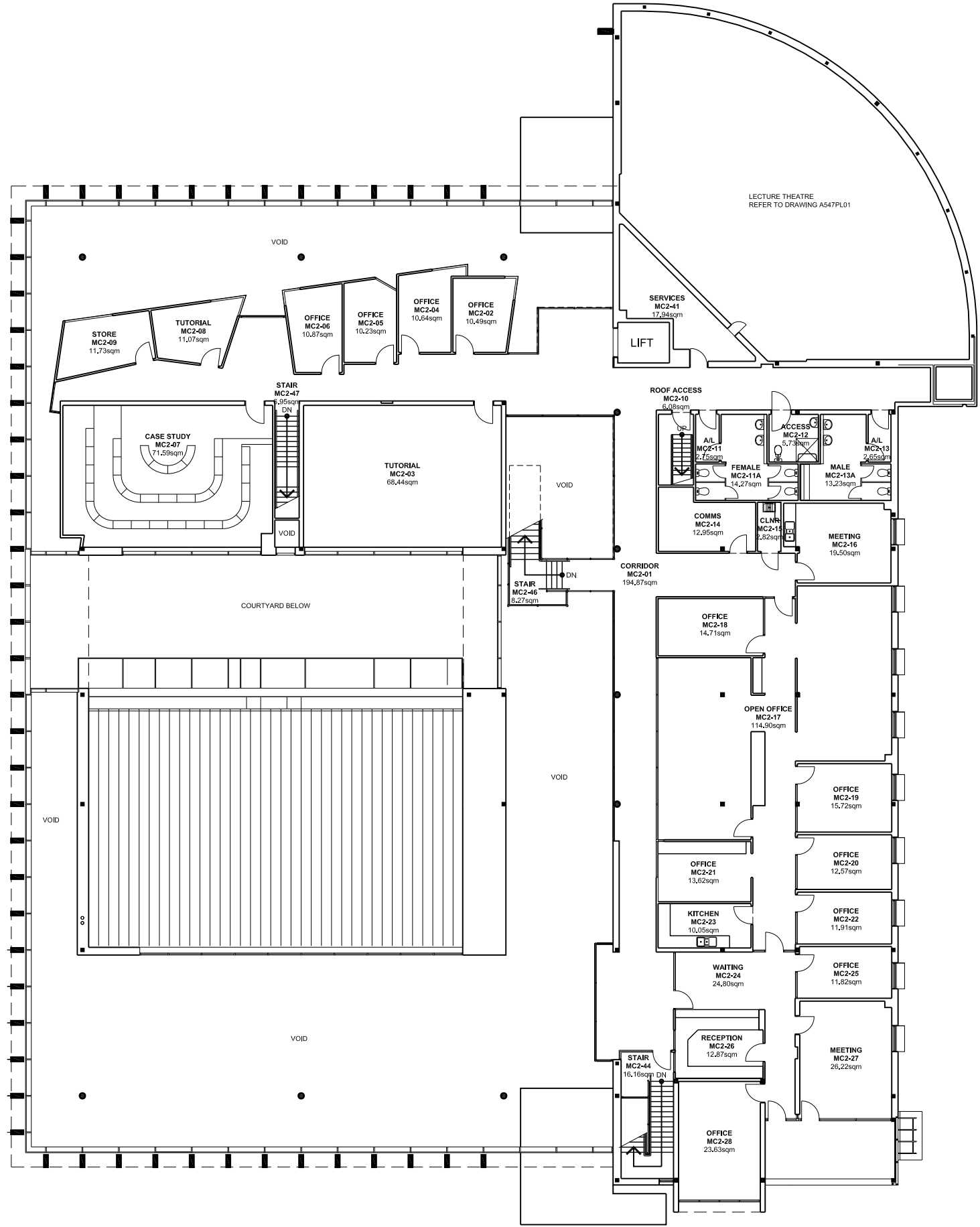

NOTES:
 Building Records drawings remain the property of the University of South Australia and must be returned upon request.
 These drawings may be inaccurate, and are subject to change without notice. Any errors and/or omissions should be reported to the Facilities Management Unit.



UNIVERSITY OF SOUTH AUSTRALIA

FACILITIES MANAGEMENT UNIT
 Level 2,
 101 Currie Street,
 Adelaide, SA 5000
 Phone 8302 2762
 Fax 8302 2708

BUILDING RECORDS MAWSON LAKES CAMPUS

Building
MAWSON CENTRE BUILDING MC LEVEL 02

Scale: Refer to scale bar
 Drawn: J Hvalica
 Last Update: 23/10/2013

Drawing No.: **A547PL02 - W**
 Revision: **G**

